





Lotto 1193

CHIUSURA VENERDÌ 5 GIUGNO 2026

Le offerte dovranno pervenire entro le ore 15.00 di venerdì 5 giugno 2026

Per inviare i vostri ordini potete usare i seguenti metodi:

-  WHATSAPP: +39 3296971884 oppure +39 348 444 2361
-  EMAIL: info@studiodimuraglia.it
-  Via Monte San Michele, 7 - 20011 Corbetta (MI)



1001

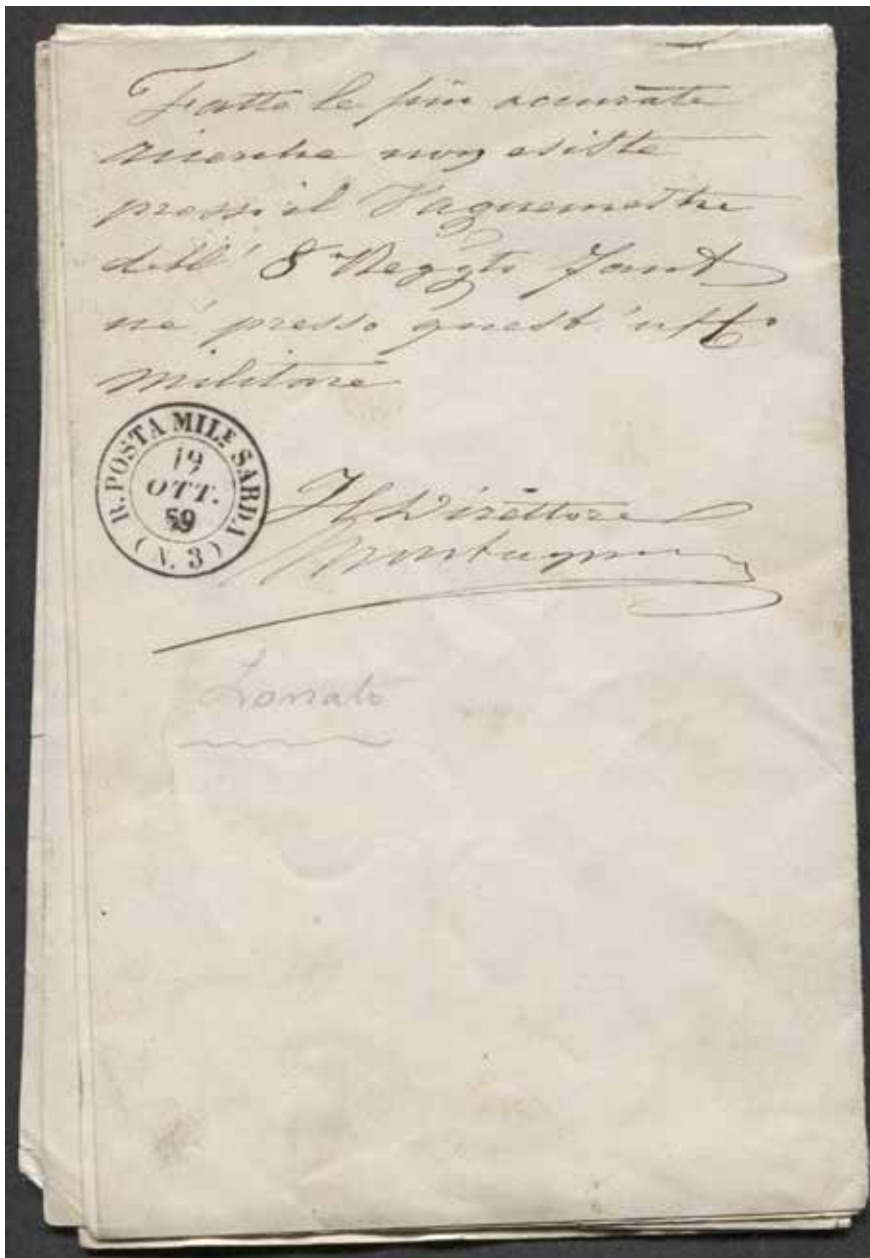

1002



1003



1004



1005



1006



1007



1008

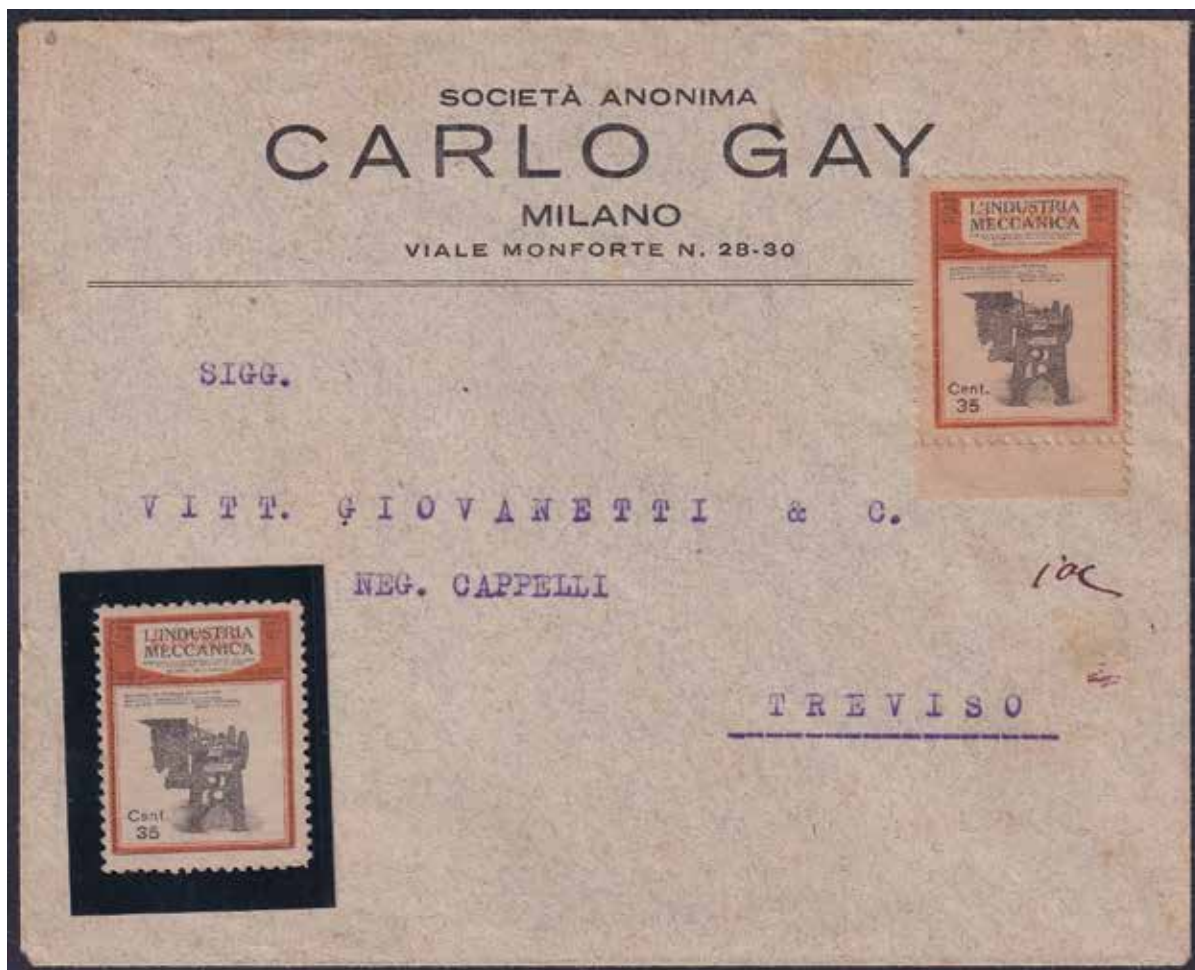

1009





1012



1013



1016



1017

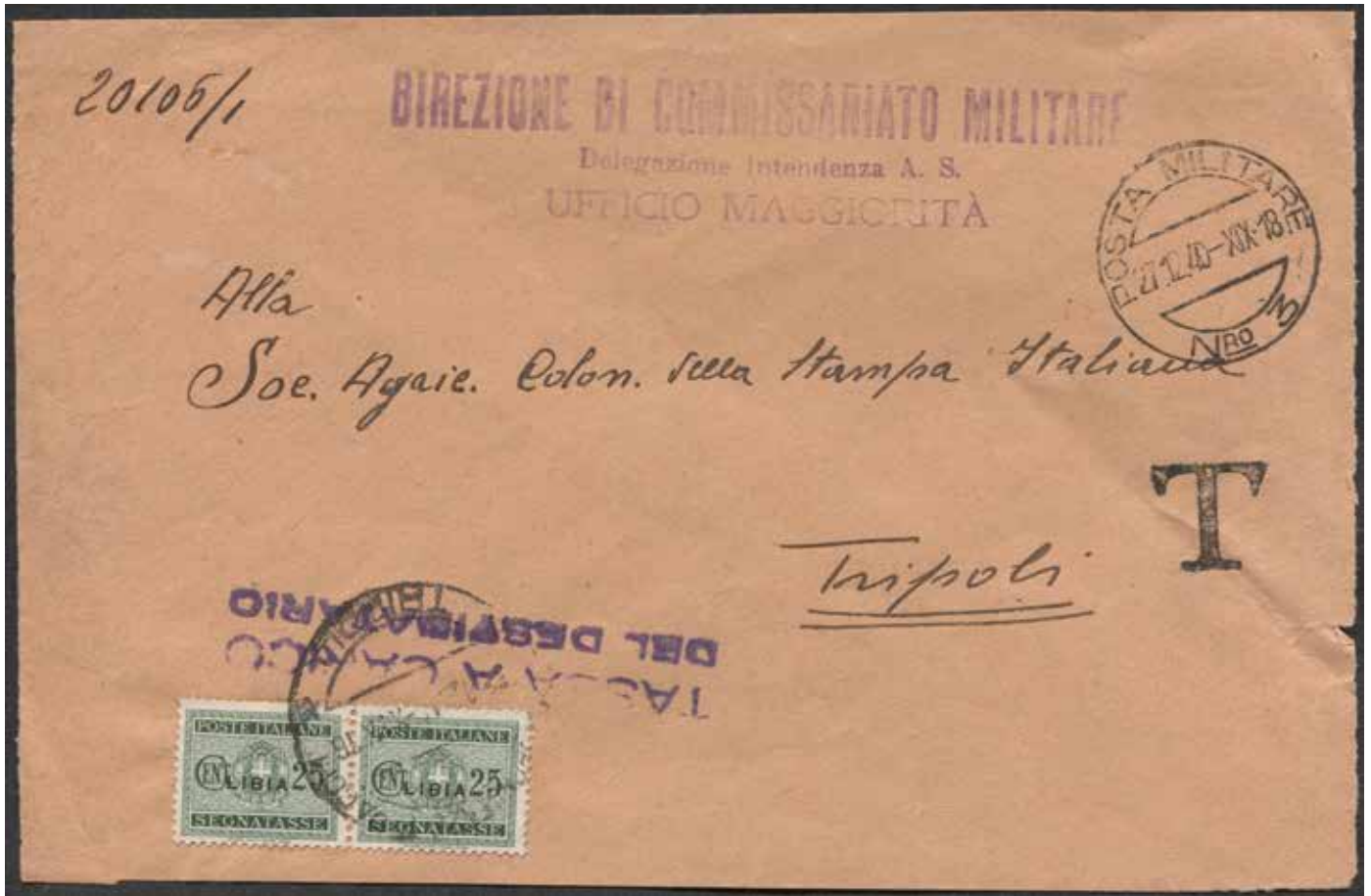

1018



1019



1020

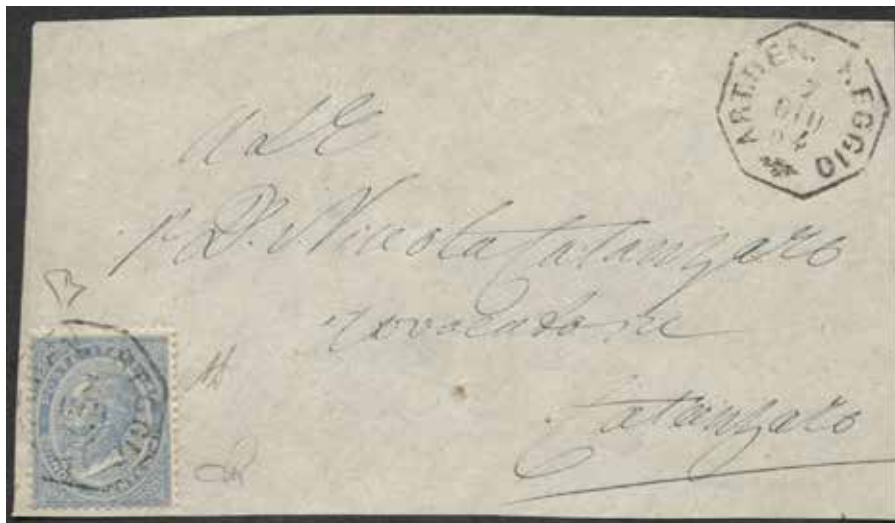

1021



1022



1023



1024



1025



1026



1027



1030



1031



1033



1034



1035



1036



1037



1038



1039



1040



1041



1042



1043



1044



1045



1046



1047



1048



1049



1050



1051



1052



1053



1054



1055



1056



1057



1058



1059



1060



1061



1062



1063



1064



1065



1066



1067



1068



1069



1070



1071



1072



1073



1074



1075



1076



1077



1078



1079



1080



1081



1082



1083



1084



1085



1086



1087



1088



1089



1090



1091



1092



1093



1094



1095



1096



1097



1098



1099



1100



1101



1102



1103



1104



1105



MILANO — Cortile del Palazzo Municipale.

CARTOLINA POSTALE



A vertical red line on the left side of the address area. To its right, there are four horizontal red lines for writing. The first line contains a large, stylized red letter 'A'. Below these lines, there are two more horizontal red lines.

VALE FINO A CINQUE PAROLE DI CONVENEVOLI
NEGLI ALTRI CASI COMPLETARE LA FRANCHITURA

1106

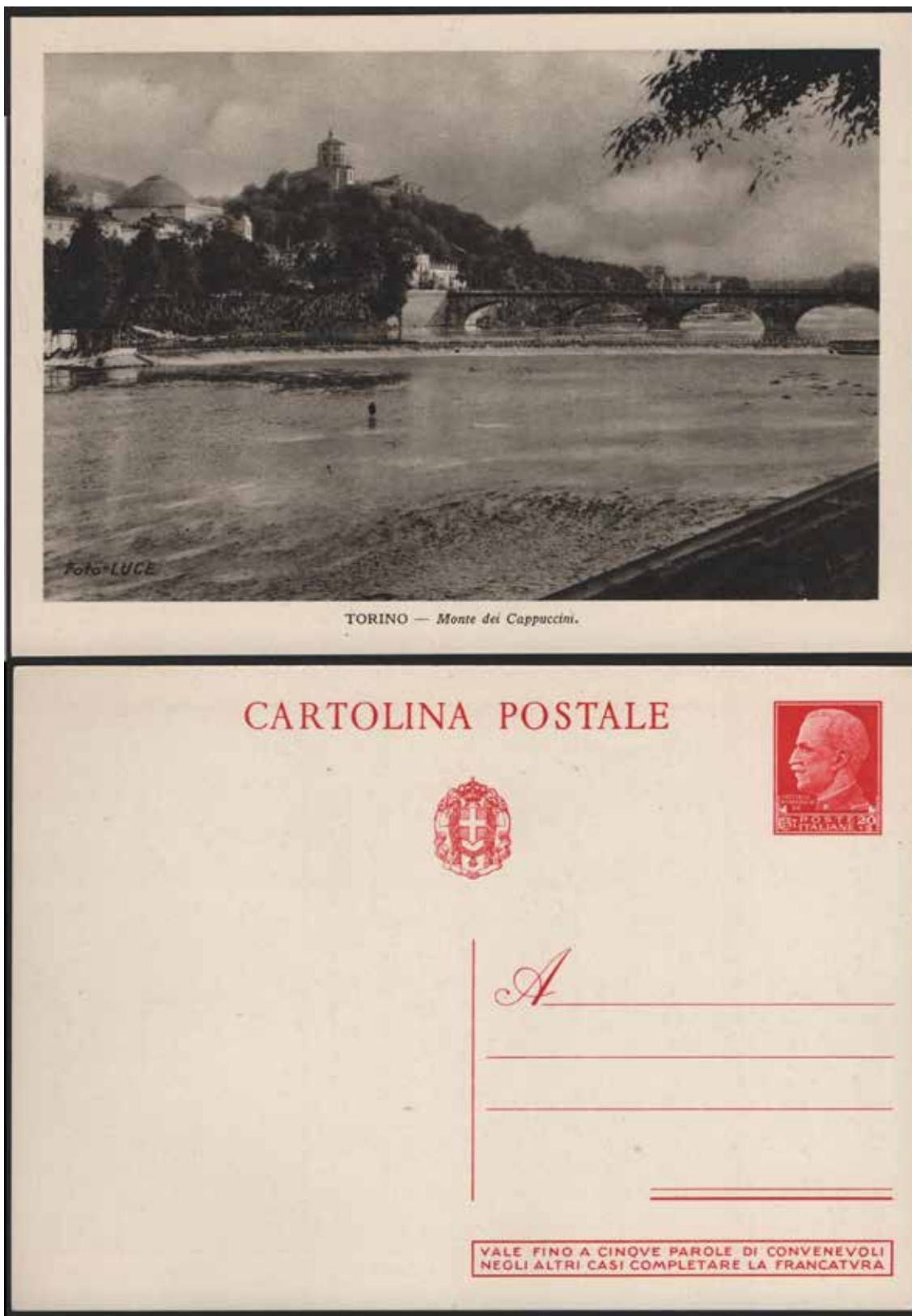

1107

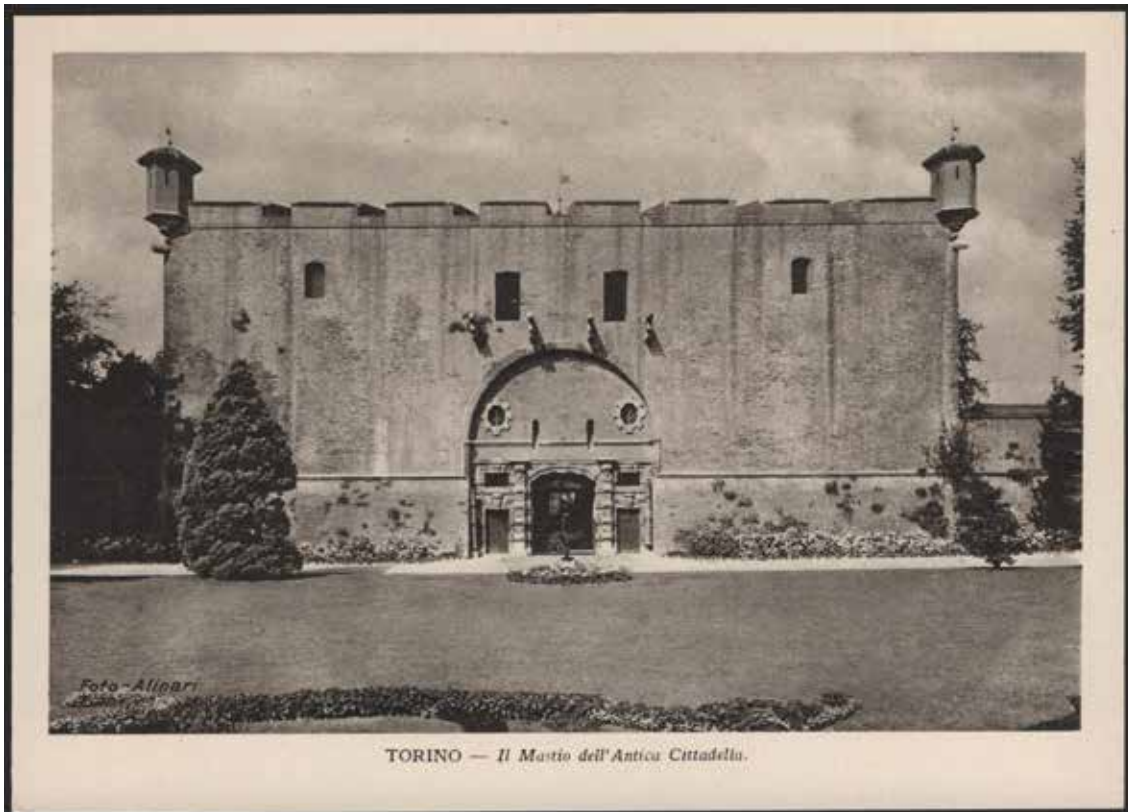

1108



1109

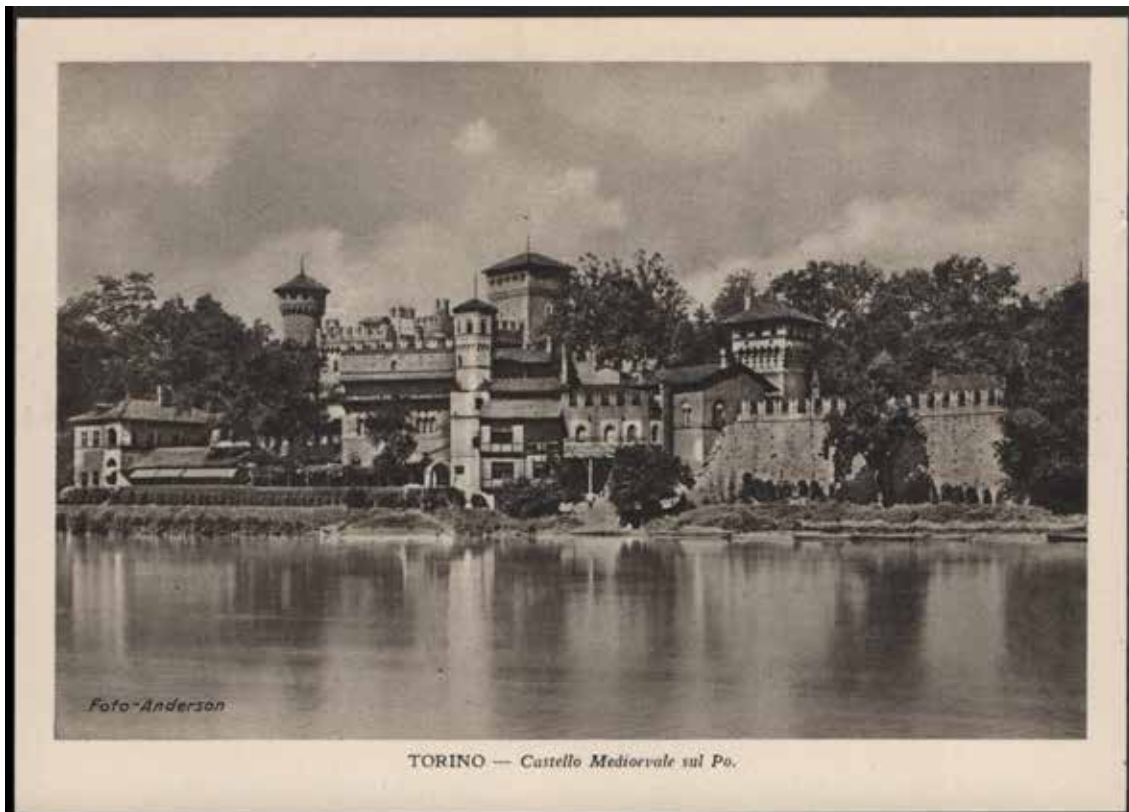

TORINO — Castello Medievale sul Po.

CARTOLINA POSTALE



A

VALE FINO A CINQUE PAROLE DI CONVENEVOLI
NEGLI ALTRI CASI COMPLETARE LA FRANGATVRA

1110



1111



CARTOLINA POSTALE



A

VALE FINO A CINQUE PAROLE DI CONVENEVOLI
NEGLI ALTRI CASI COMPLETARE LA FRANCHITURA

1112



Foto Anderson

TORINO Palazzo Madama.

CARTOLINA POSTALE



A

VALE FINO A CINQUE PAROLE DI CONVENEVOLI
NEGLI ALTRI CASI COMPLETARE LA FRANGATVRA

1113

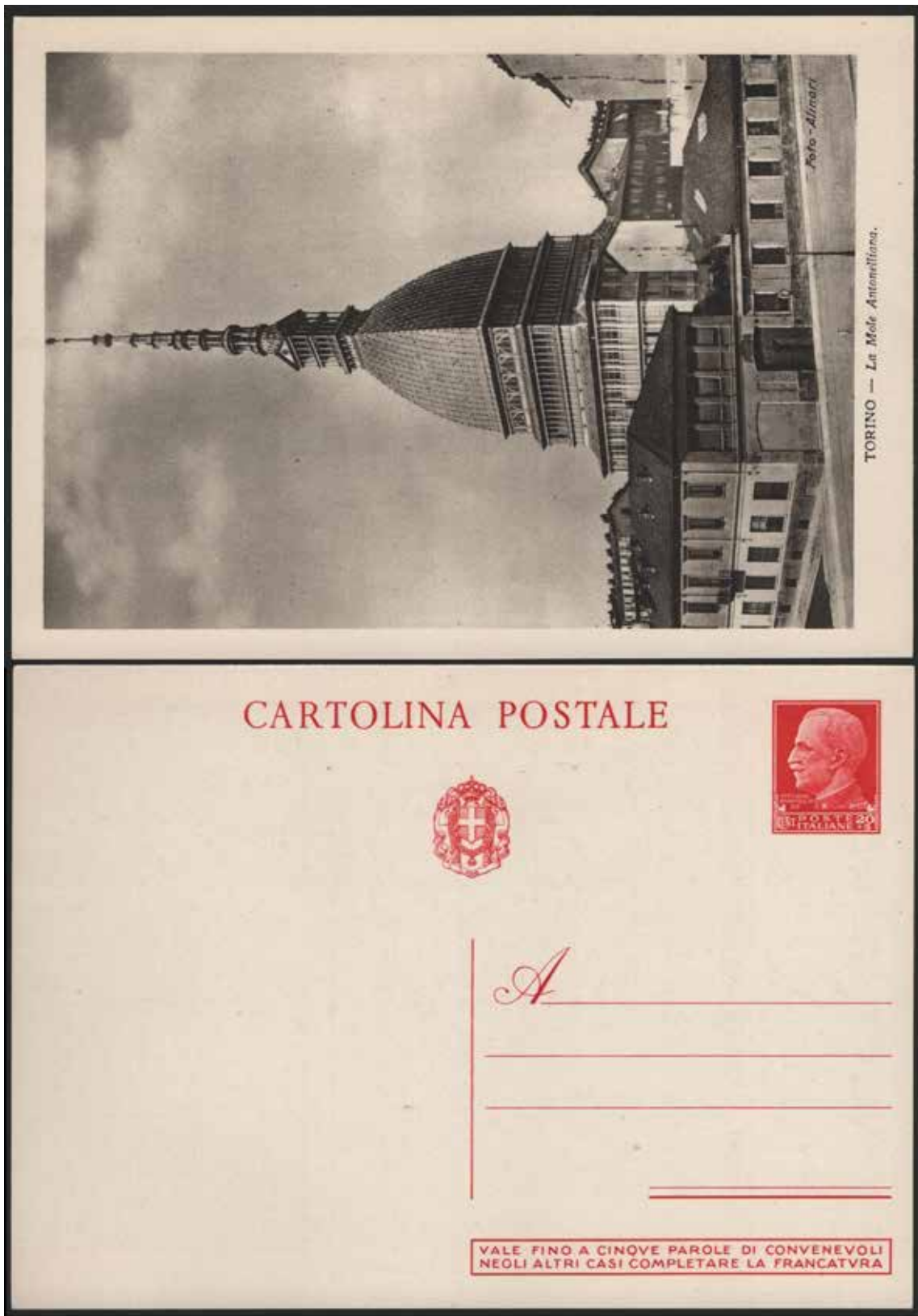

1114



CARTOLINA POSTALE



A _____

VALE FINO A CINQUE PAROLE DI CONVENEVOLI
NEGLI ALTRI CASI COMPLETARE LA FRANGATVRA

1115



1116



TORINO — Palazzo Gerbaix de Sonnaz già Garnieri - L'Atrio d'Ingresso.

CARTOLINA POSTALE



A

VALE FINO A CINQUE PAROLE DI CONVENEVOLI
NEGLI ALTRI CASI COMPLETARE LA FRANCHITURA

1117

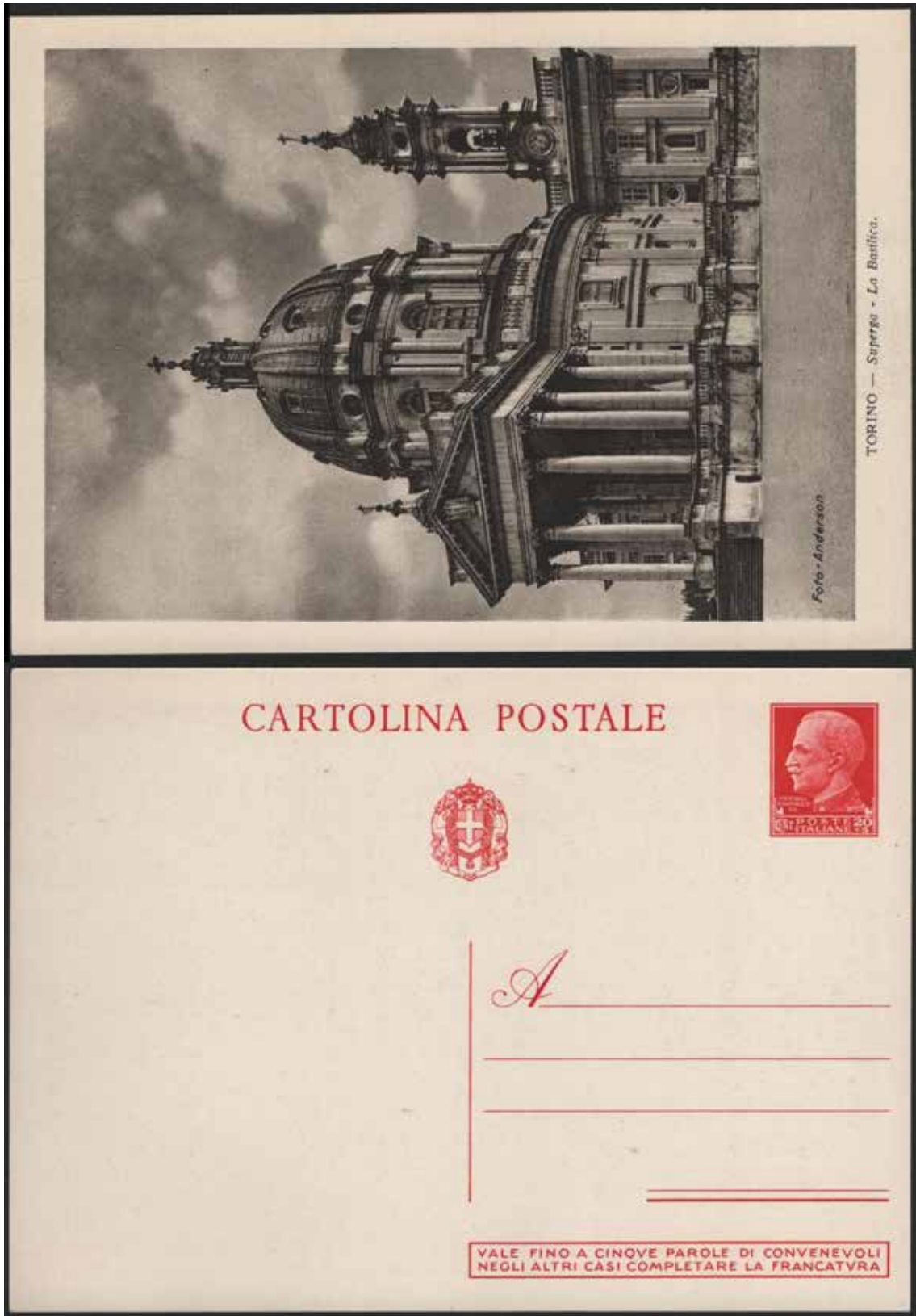

1118

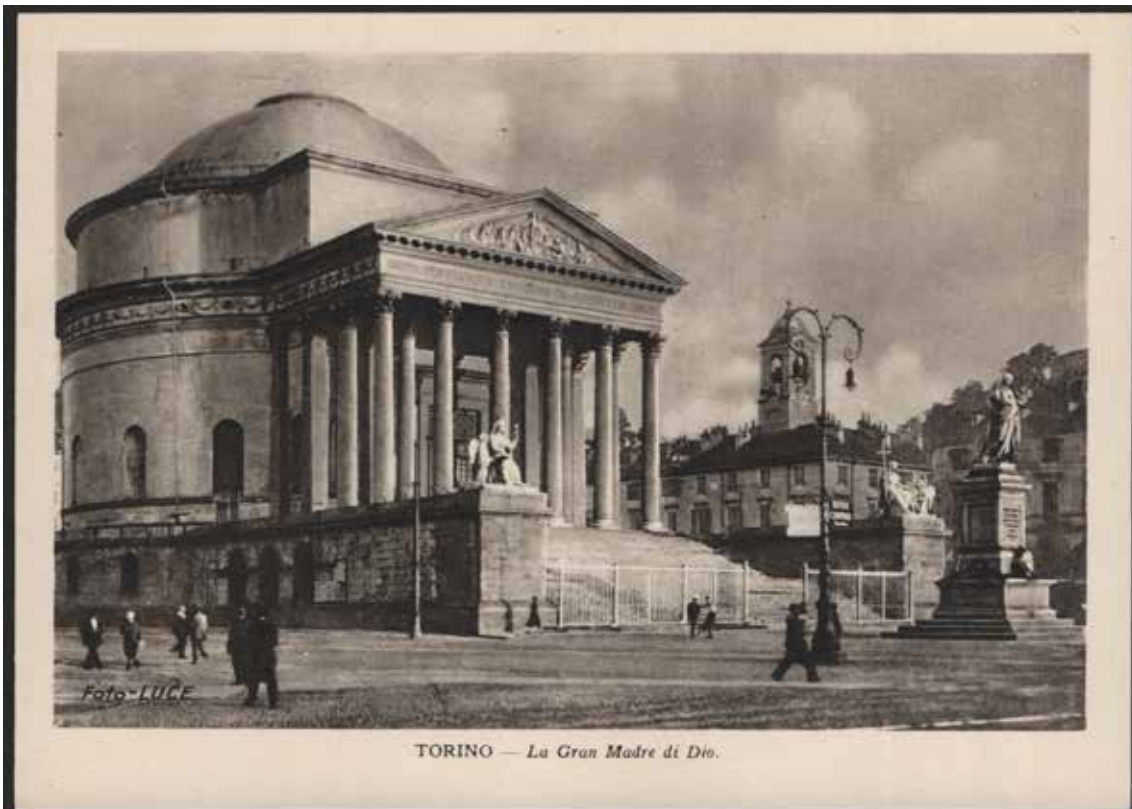

TORINO — La Gran Madre di Dio.

CARTOLINA POSTALE



A

VALE FINO A CINQUE PAROLE DI CONVENEVOLI
NEGLI ALTRI CASI COMPLETARE LA FRANCHETTA

1119



1120



1121



1122



1123



1124



1125



1126



1127

CEDOLETTA (Coupon) Può essere distaccata dal destinatario (Peut être détaché par le destinataire)	POSTE ITALIANE (POSTES ITALIENNES)		PESO (Poids) Grammi (Grammes)	PESO (Poids) Grammi (Grammes)
	 BOLLETTINO DI SPEDIZIONE (BULLETIN D'EXPÉDITION)		Cartellino	Mod. 283
MITTENTE (Expéditeur) Nome, Cognome e indirizzo (Nom et adresse)	LIRE 150 Dichiarazioni doganali N. _____ Certificati o fatture N. _____ (Déclarations en douane) (Certificats ou factures)		Francobolli (1 ^a parte)	speciali (2 ^a parte)
	Contenuto (Contenu) Valore dichiarato Lire it. _____ (in lettere) Per l'estero ripetere qui sotto il valore ragguagliato in franchi oro Valeur déclarée Francs or _____ (en lettres)			
	Destinazione _____ (Prov. _____ e Stato _____) (Destination) (o Stato) Via _____ N. _____ (Rue) (in lettere)			
	Assegno Lire it. _____ (Remboursement)			
	Diritti doganali (Droits de douane)	Impronta del suggello o piombo di chiusura Empreinte du cachet de fermeture	Per i pacchi diretti fuori dello Stato indicare l'Ufficio di uscita	

Valore del Bollettino Lire Centocinquanta

Istituto Poligrafico dello Stato - Roma

1130

REPUBBLICA ITALIANA
CARTOLINA POSTALE



1131



1132



1133



1138



1139



1140



1141



1142



1143



1144



1145



1148



1149



1150



1151



1152



1153



1154



1155



1156



1157



1158



1159



1160



1161



1164



1165



1166



1167



1169



1170



1171



1172



1173



1174



1175



1176



1177



1178



1179



1180



1181



1182



1183



1184



1185

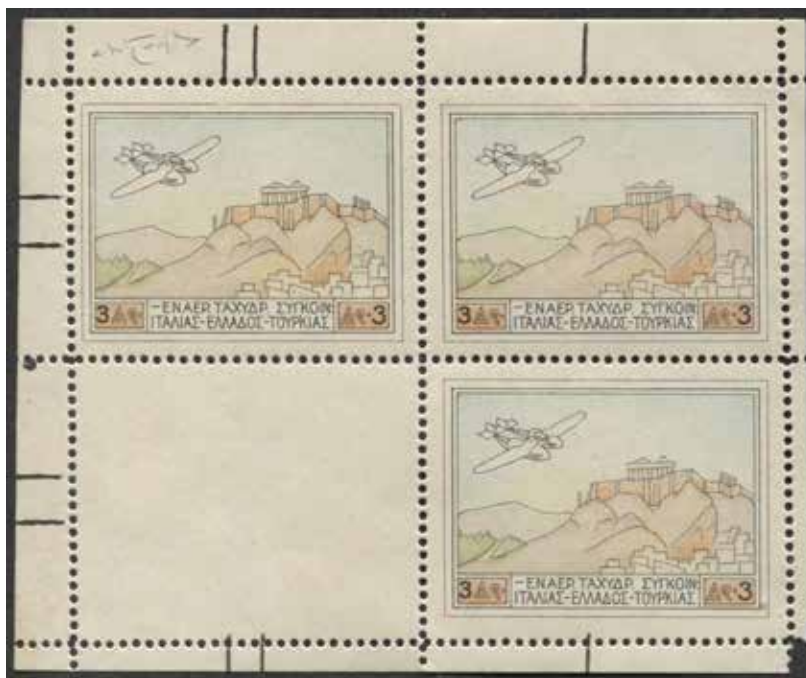

1186



1187



1188



1189



1190



1191



1192



1193



1194



1195



1196



1197



1198



1199



1200



1201



1202



1203



1204



1205



1206



1207



1208



1209



1210

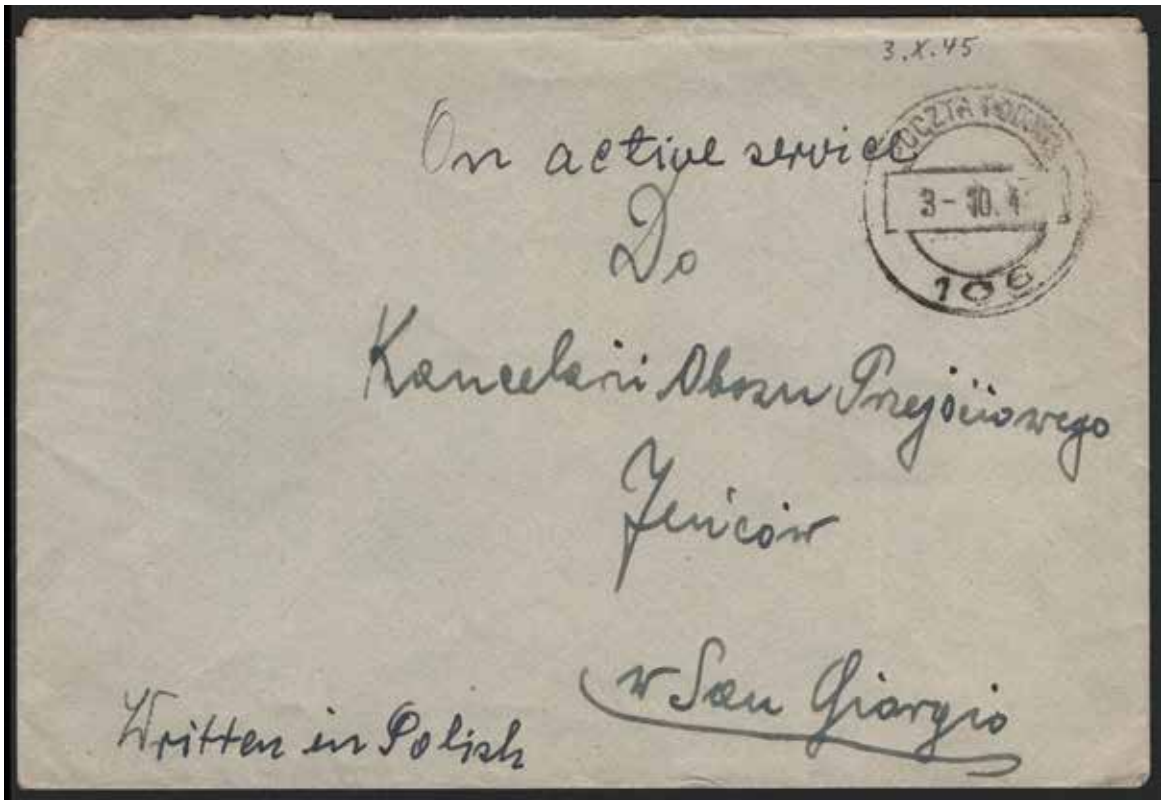

1211



1212



1213



1214



1215

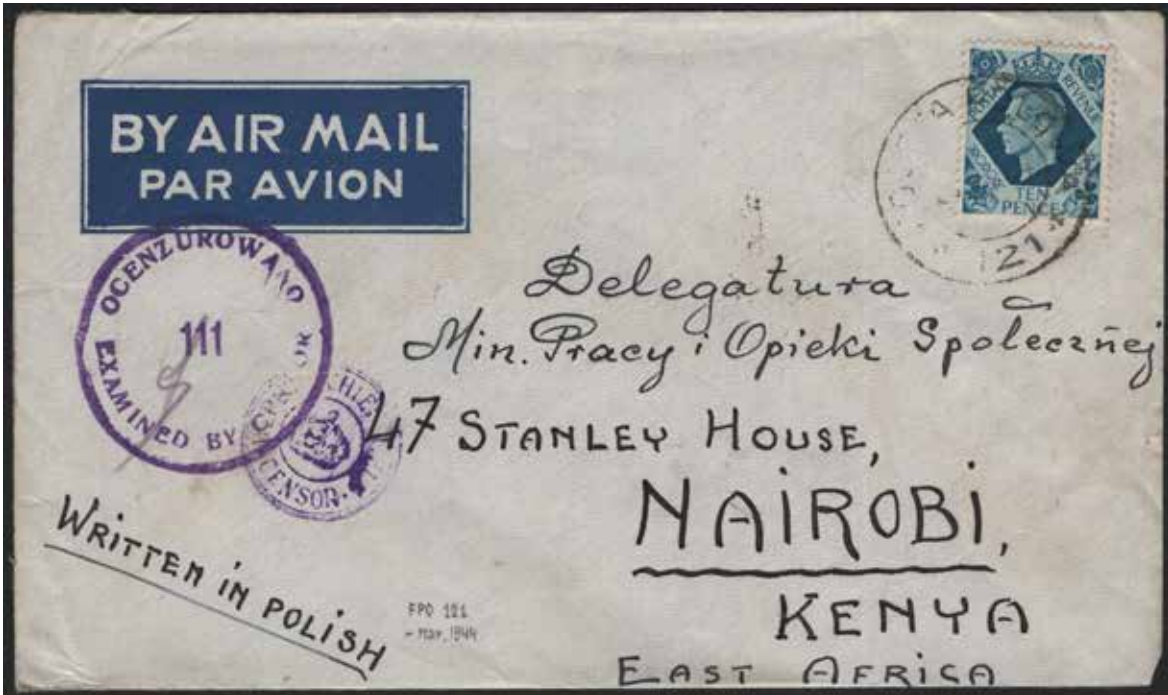



1217



1218



1219



1220



1221



1222



1223



1224





1227



1228



1229



1230



1231



1232



1233



1234



1235



1236



1237



1238



1239



1240



1241



1244



1245



1246



1247



1248



1249



1250



1251



1252



1253



1254



1255



1256



1257



1258



1259



1260



1261



1262



1263



1264

Italian Palestine Detachment

The R.T.D. of the station is kindly
requested to issue an Indent for class
Ticket from to for
.....
travelling.....

(Date) 1918



..... Officer Commanding

1265



1266



1267



1268



1269



1270



1271

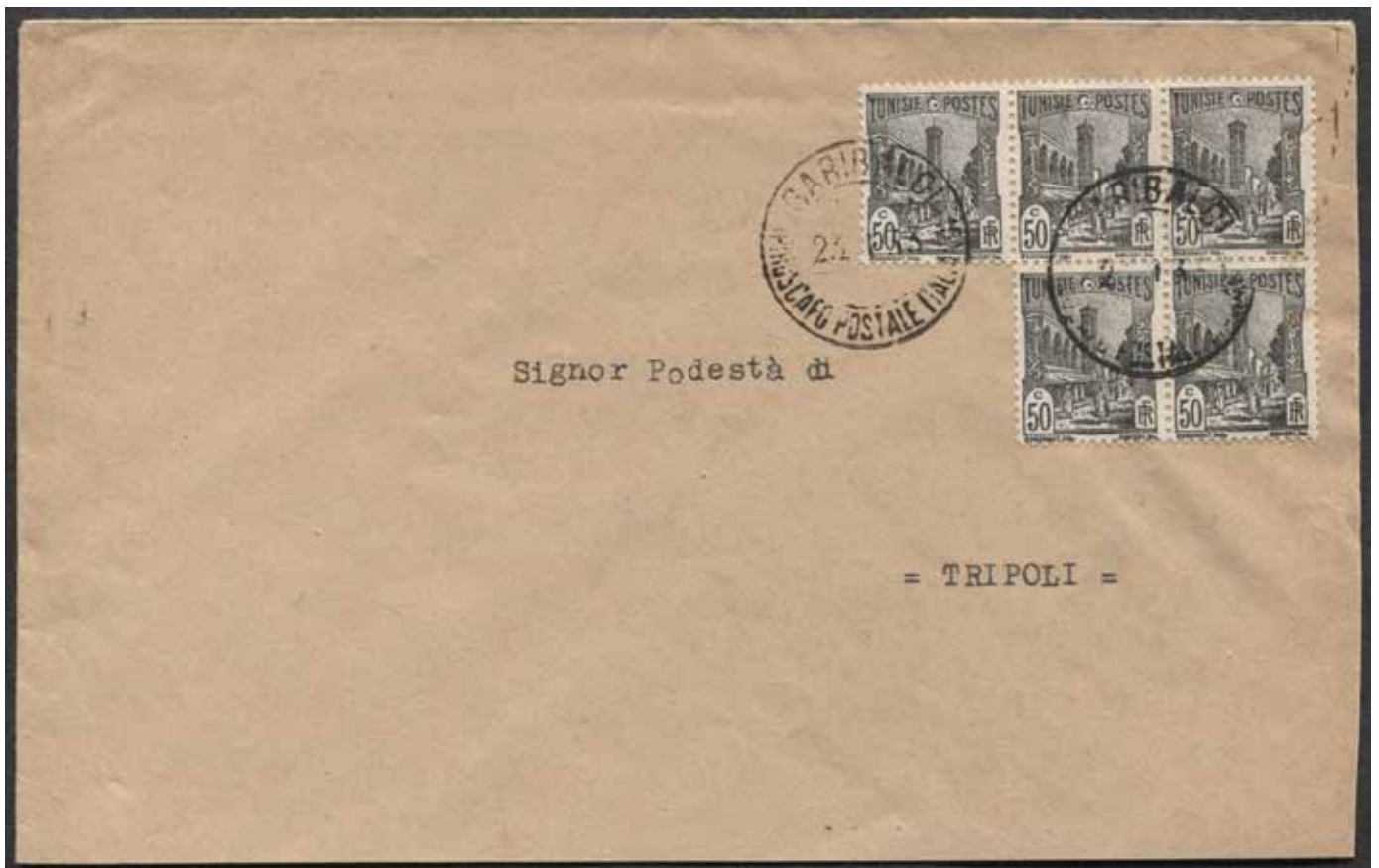

1272



1273



1274



1275



1276



1277



1278



1279



1280



1281



1282



1283



1284



1285



1286



1287



1288



1289



1290

